



Orkney Property Centre

13 Bridge Street
Kirkwall
KW15 1HR
01856 877 866

info@orkneypropertycentre.co.uk



**Site at Bonnyvoe, Stews, South Ronaldsay
KW17 2RL
Offers over £37,000**



This site extending to 0.169699 hectares (1697square metres) or thereby has planning consent to erect a 2 bedroomed dwellinghouse and a detached garage. Electricity, water and septic tank on site. Caravan suitable for storage also included in the sale. Prior to making an offer, any prospective purchaser may wish to discuss with OIC planning Department.

Situated in a elevated position and thus commanding beautiful views over the surrounding countryside and to the sea.

Noted interest and written offers should be submitted to Orkney Property Centre.



www.orkneypropertycentre.co.uk

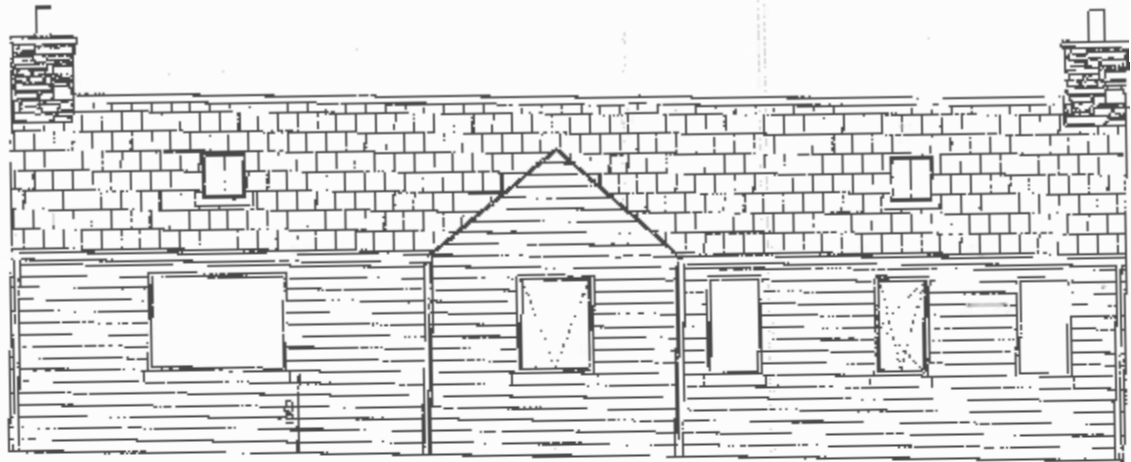
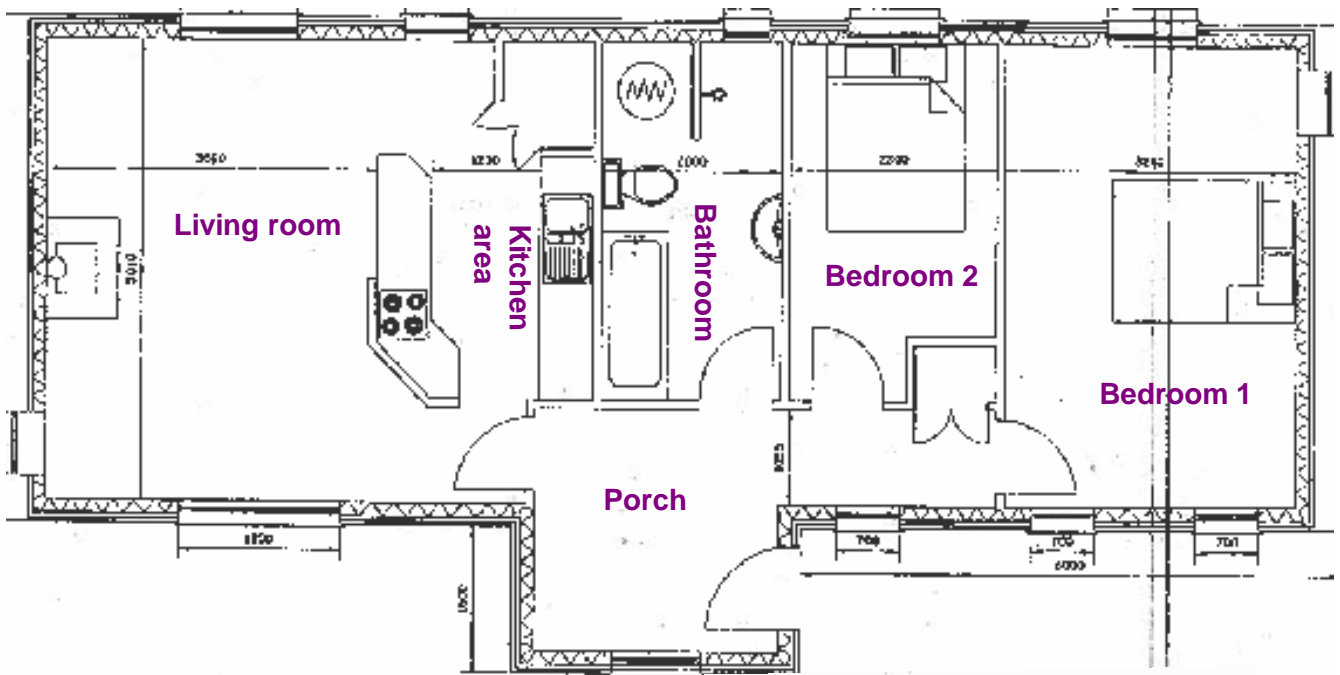

NORTH ELEVATION
Scale 1:50

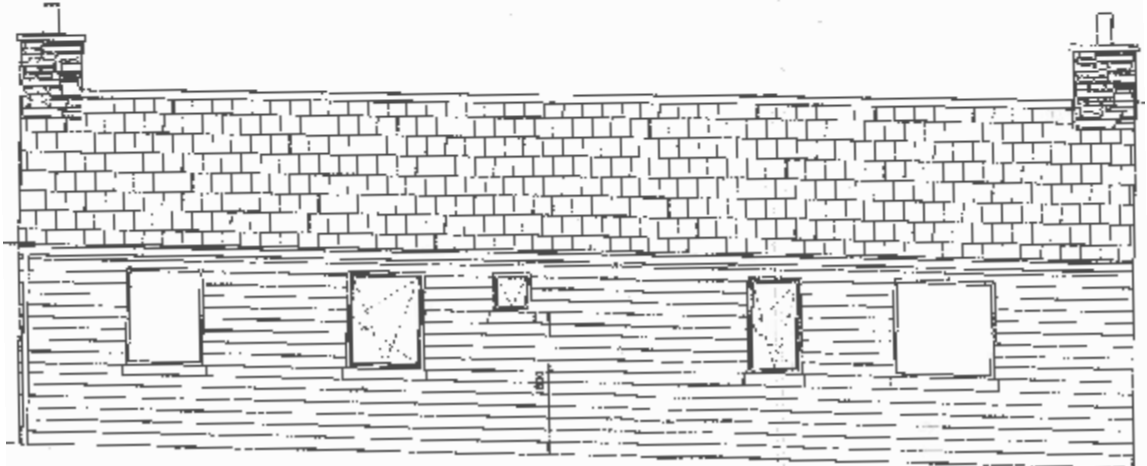



Orkney Property Centre has produced the particulars of this property, including all photographs & measurements. They are intended to be a guide for prospective purchasers and are believed to be truthful as of January 2012. All measurements are approximate sizes only. Orkney Property Centre will take no responsibility or liability for any mistakes or omissions made or any consequences thereof. The vendor maintains the right to withdraw the property from the market.