



Orkney Property Centre

13 Bridge Street
Kirkwall
KW15 1HR
01856 877 866



info@orkneypropertycentre.co.uk

4 Sites at Storehouse, West Greaves Road, St Mary's, Holm, KW17 2RU

Offers over £120,000



This area of development land is offered for sale as a whole and extends to approximately 2673 square metres (0.660512 acres) with planning permission in principle for the siting of four dwellinghouses with the demolition of an existing building. Prospective purchasers may wish to discuss with OIC planning Department prior to making an offer. Services nearby.

Situated on the outskirts of the picturesque village of St Mary's in the parish of Holm and enjoying views to the sea.

Noted interest and written offers should be submitted to Orkney Property Centre.



www.orkneypropertycentre.co.uk

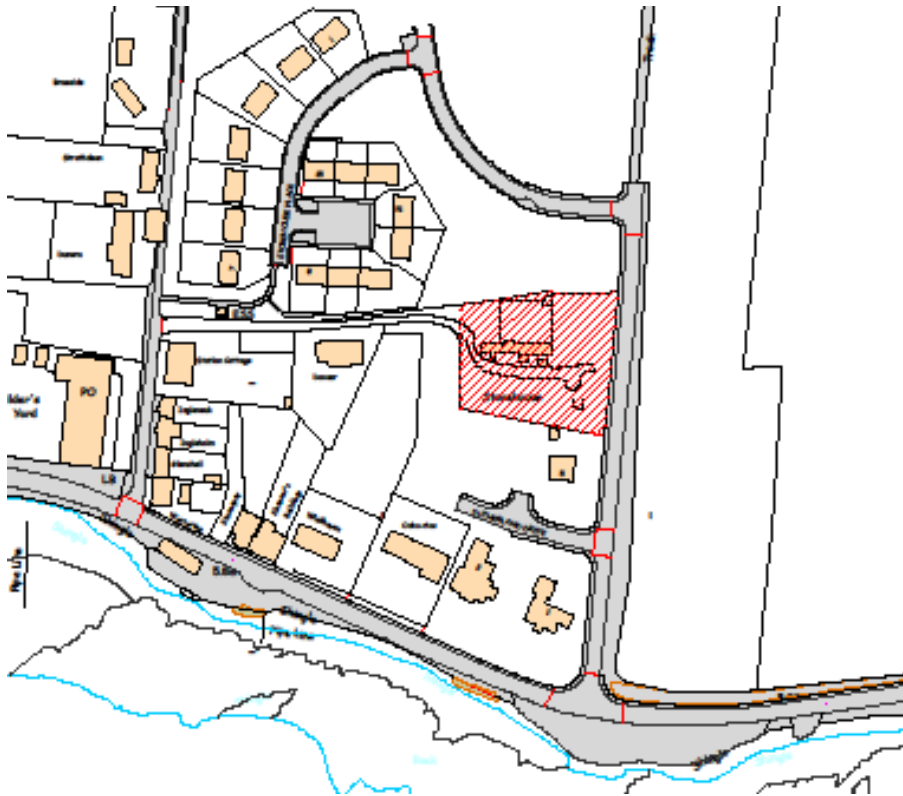
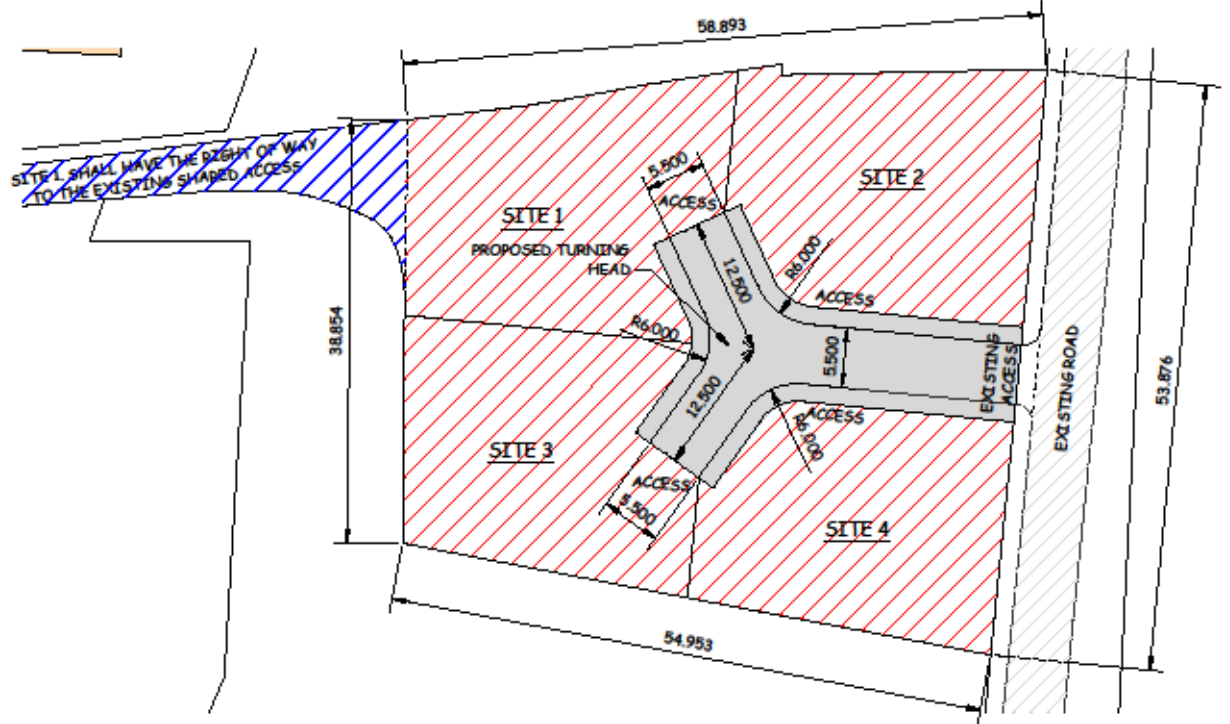

N

SITE PLAN

SCALE 1:500

TOTAL AREA = 2673.00 Sq. METRES OR THEREBY

0 10 20 metres

Orkney Property Centre has produced the particulars of this property, including all photographs & measurements. They are intended to be a guide for prospective purchasers and are believed to be truthful as of November 2011. All measurements are approximate sizes only. Orkney Property Centre will take no responsibility or liability for any mistakes or omissions made or any consequences thereof. The vendor maintains the right to withdraw the property from the market.